

MMDA 'C' / PP No. /  
 C.No. C/23797/51  
 Asst. \_\_\_\_\_  
 Scrutiny: 2/27/52  
 PART I  
 PART II AC SHED ROOFING ON TUBULAR PERLING

Planning Permit No. C/PP/45/92  
**APPROVED**  
 SUBJECT TO THE CONDITIONS IN THIS OFFICE LETTER.  
 No. C/23797/51 Date: -5-92  
 FOR MEMBER SECRETARY IN  
 MADRAS METROPOLITAN  
 DEVELOPMENT AUTHORITY  
 MADRAS 600 008.

**SCHEDULE OF JOINERY**

RS	ROLLING SHUTTER	11'0" X 10'0" (3.35 X 3.05)
W1	WINDOW	6'0" X 4'0" (1.83 X 1.21)
V1	VENTILATOR	6'0" X 3'0" (1.83 X 0.91)
V2	VENTILATOR	2'0" X 2'0" (0.61 X 0.61)
PI	DOOR	2'0" X 6'0" (0.61 X 1.83)

**SPECIFICATIONS**

BR. W. IN C.M. 1:3 FOR SUPERSTRUCTURE  
 PLASTERING IN C.M. 1:3 FOR WALLS  
 R.C.C. 1:2:4 FOR UNITS, SUNSHADES, COLUMNS  
 AND PLINTH BEAMS  
 CEMENT FLOORING - 11 C.M. 1:3 OVER P.C.C. 1:4:8

**AREA STATEMENT**

SITE EXTENT	24.25.58.51	225.28.58.71
PRO. BULD. AREA	836.71	77.66.71

**INDEX**

INDEX	REFERENCE
PRO. WORKS	SCALE 1" = 8'0" (1:100)
EXG. ROADS	DATE 18.1.92
SITE BOUNDARY	DRAWN M.Y.M.
	CHKD

**MACHINERY DETAILS**

1. HYDRAULIC PRESS	7.5	H.P.
2. WELDING TRANSFORMER	14.0	"
3. GRINDING MACHINE	2.5	"
4. LIGHTING	3.0	"
<b>TOTAL</b>	<b>29.0</b>	<b>"</b>

**PERSONS EMPLOYED**

1. SKILLED WORKERS	1
2. SEMI SKILLED	2
3. UN SKILLED	3
<b>TOTAL</b>	<b>6 PERSONS</b>

**PROPOSED FACTORY BLDG.**  
 FOR M/G. THE METAL WORKERS,  
 AT PLOT NO. 12E1, S.NO. 27/15A ESR  
 148, OGGLAM, THIRUPAKKAM  
 MADRAS 600096  
 MANUFACTURERS OF DISHED ENDS, CONES AND  
 OTHER COMPONENTS ON LABOUR BASIS.

For THE METAL WORKERS  
*M. Annadurai*  
 Partner.

**OWNER'S SIGNATURE**  
*R. Mohan Rao*  
 R. Mohan Rao, D.S.S.  
 LICENSED SURVEYOR  
 Corporation of Madras  
 REG. No. 14  
 AMBATTUR TOWN SHIP  
 ALANDUR MUNICIPALITY  
 Consulting Engineer  
 Office: 15, Madley Road  
 MADRAS, MADRAS 600 007

**CONSULT AND CONSTRUCT.**  
 architects and engineers  
 9, DR. AMBEDKAR STREET  
 ARUMBANKAM, MADRAS 600105  
 PHONE 425743

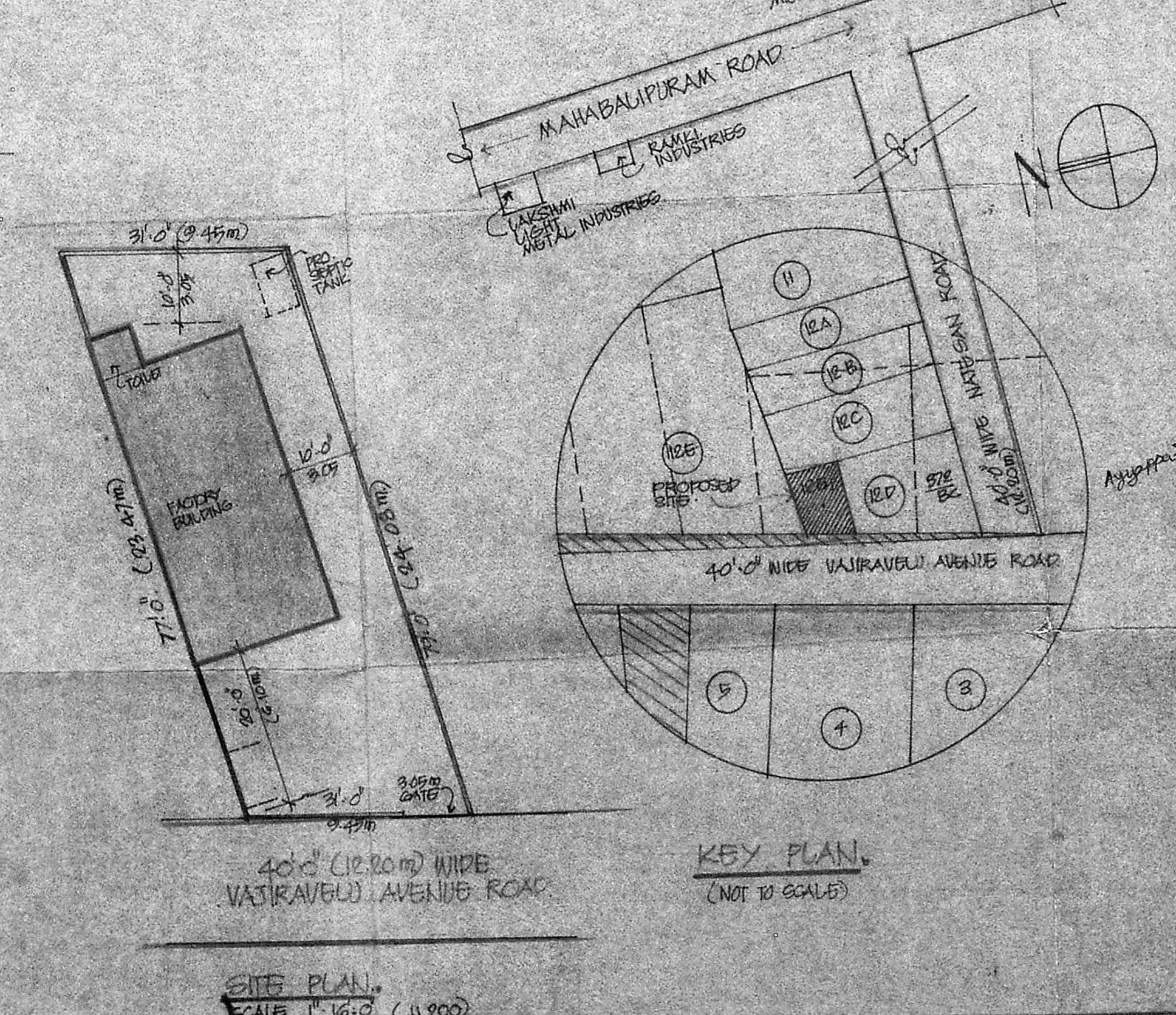
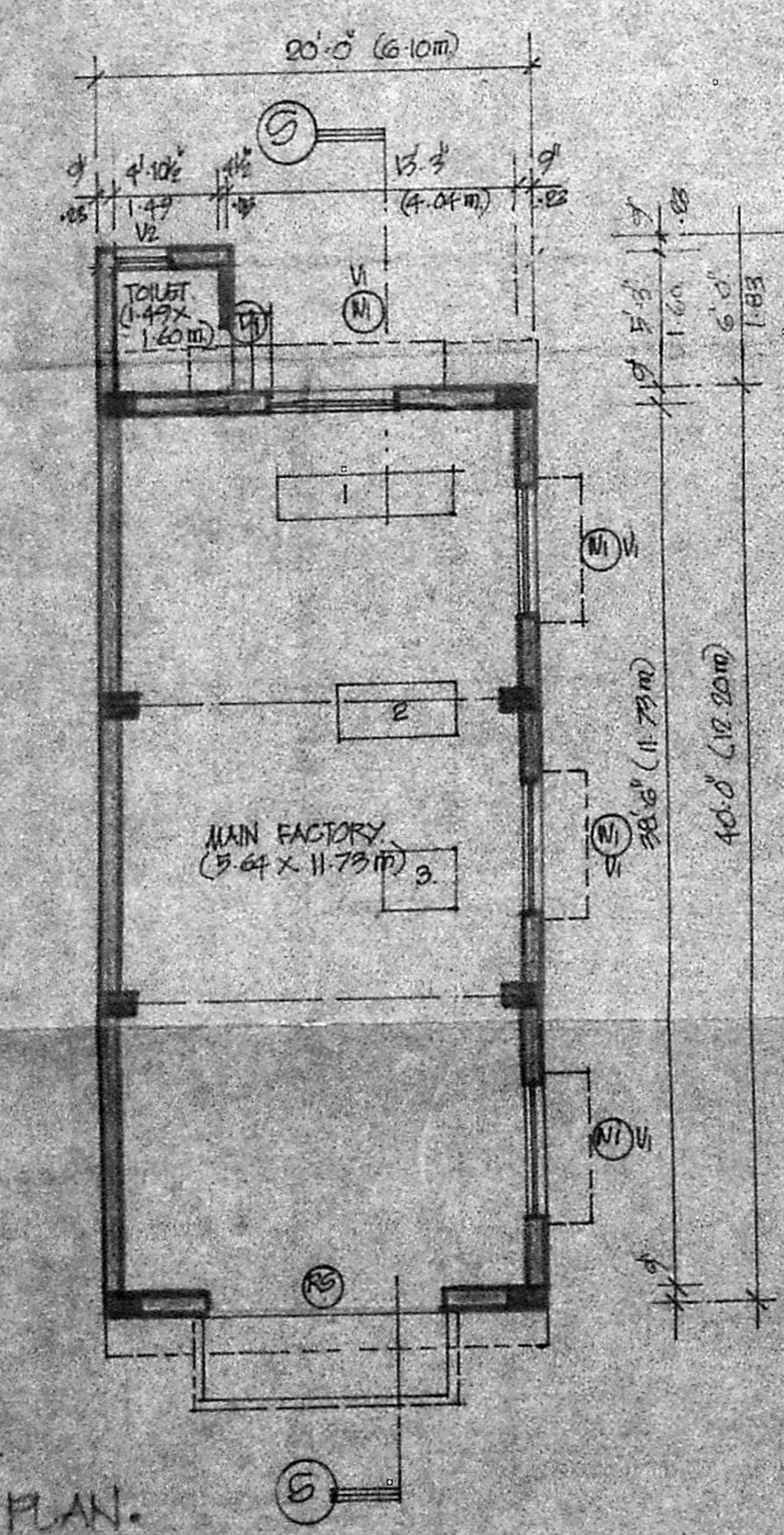
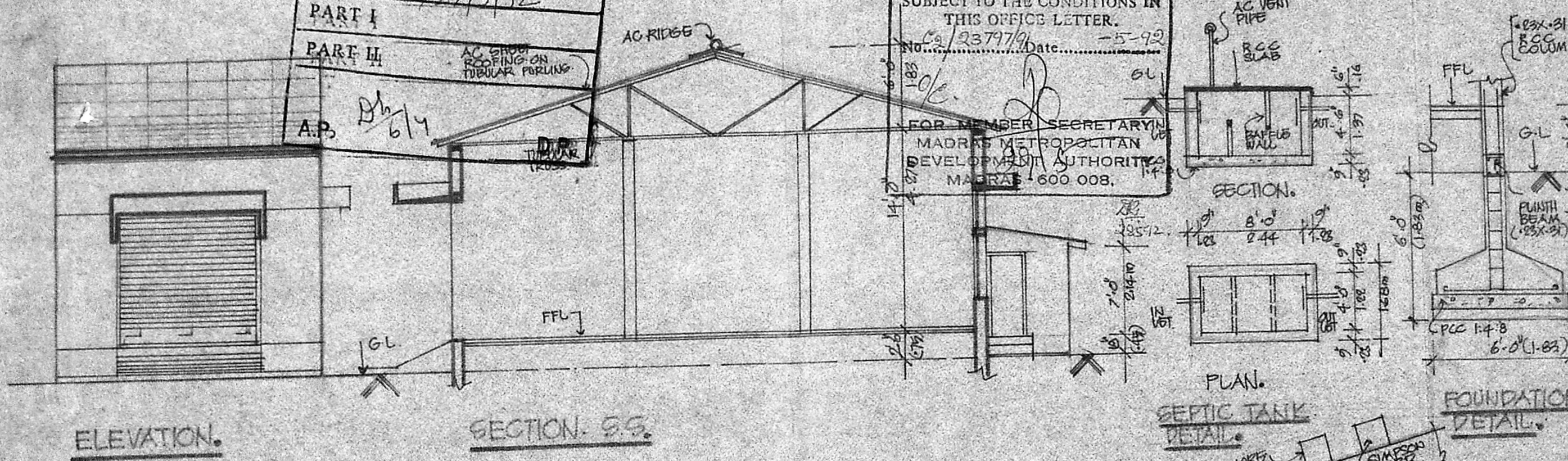

**KEY PLAN**  
 (NOT TO SCALE)

**SITE PLAN**  
 SCALE 1" = 16'0" (1:1200)